

**No. 333 House Ground Floor Plan**  
**333號屋地下平面圖**

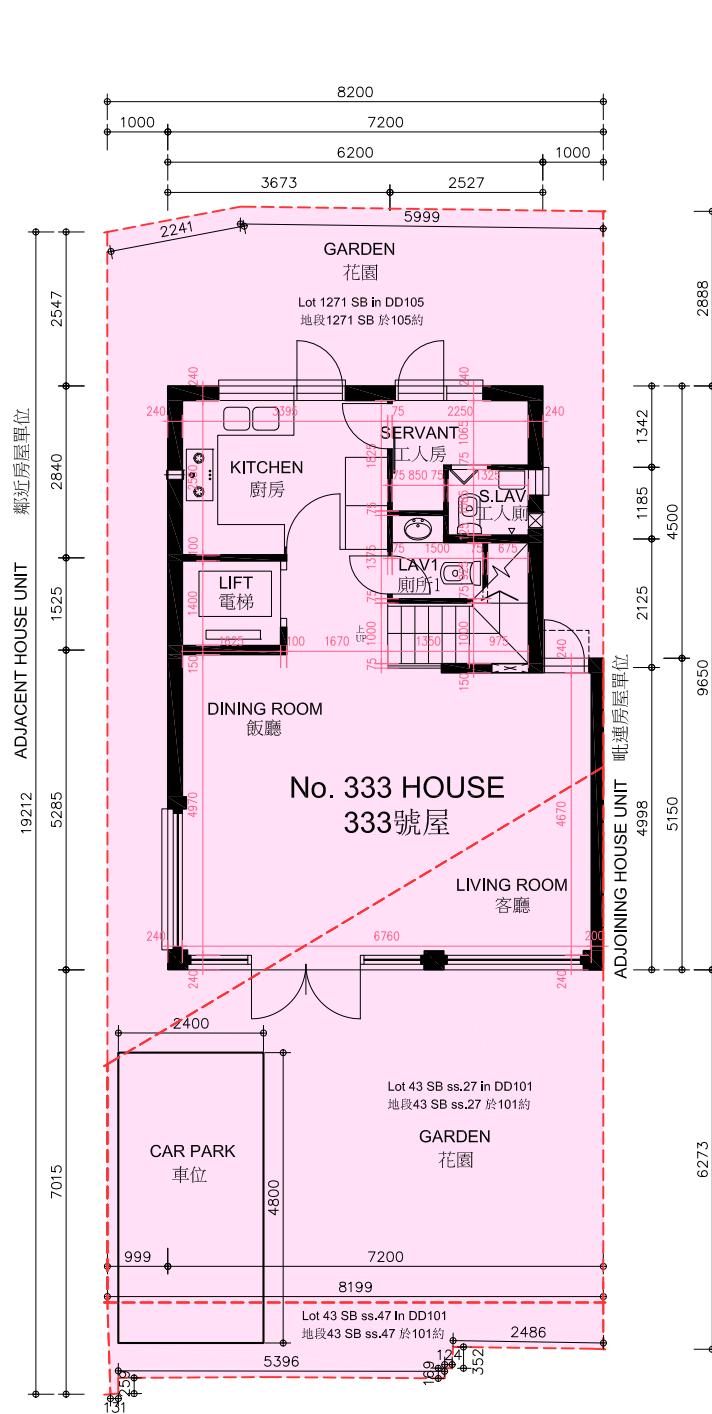

Legend: LAV 1  
圖例: SERVANT  
S.LAV

Lavatory 1  
Servant Room  
Servant Lavatory

廁所1  
工人房  
工人房廁所

Scale: 0M/米  
比例: 5M/米

備註: 平面圖之尺規所列數字以毫米標示之建築結構尺寸。  
Note: The dimensions of floor plans are all structural dimensions in millimeter.

#### **No. 333 House**

1. Floor-to-floor height (refer to the height between the top surface of the structural slab of a floor and the top surface of the structural slab of its immediate upper floor) as provided in the building plans : (2.65m)
2. The thickness of floor slabs (excluding plaster) of each residential property as provided in the building plans for the Development: 150mm.
3. The internal area of the residential properties on the upper floors will generally be slightly larger than those on the lower floors because of the reducing thickness of the structural walls on the upper floors. (Not applicable to the Development)

#### **333號屋**

1. 如建築圖則所示，單位樓面至樓面高度（指該樓層之石屎地台面與上一層之石屎地台面之高度距離）：（2.65米）。
2. 按發展項目的建築圖則所示，住宅物業的樓板（不包括灰泥）的厚度為150毫米。
3. 因住宅物業的較高樓層的結構牆的厚度遞減，較高樓層的内部面積，一般比較低樓層的内部面積稍大。（不適用於本發展項目）

**No. 333 House First Floor Plan**  
**333號屋一樓平面圖**

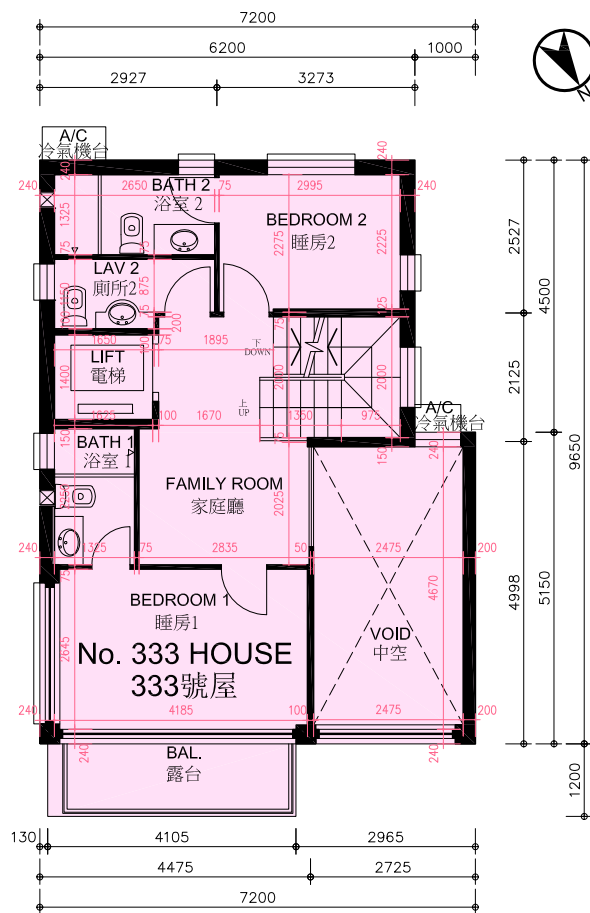

Scale: 0M/米 5M/米  
 比例

Legend:	A/C	Air-conditioning Platform	冷氣機平台
圖例:	BAL	Balcony	露台
	BATH 1	Bathroom 1	浴室1
	BATH 2	Bathroom 2	浴室2
	LAV 2	Lavatory 2	廁所2

備註: 平面圖之尺規所列數字以毫米標示之建築結構尺寸。

Note: The dimensions of floor plans are all structural dimensions in millimeter.

**No. 333 House**

1. Floor-to-floor height (refer to the height between the top surface of the structural slab of a floor and the top surface of the structural slab of its immediate upper floor) as provided in the building plans : (2.65m)
2. The thickness of floor slabs (excluding plaster) of each residential property as provided in the building plans for the Development: 150mm.
3. The internal area of the residential properties on the upper floors will generally be slightly larger than those on the lower floors because of the receding thickness of the structural walls on the upper floors. (Not applicable to the Development)

**333號屋**

1. 住宅物業的較高樓層的結構牆的厚度和內部面積與較低樓層的一樣。
2. 單位樓面至樓面高度 (指該樓層之石屎地台面與上一層之石屎地台面之高度距離) : (2.65米)。
3. 按發展項目的建築圖則所規定, 住宅物業的樓板 (不包括灰泥) 的厚度為150mm。
4. 在每層之室內面積, 高低層不變, 因沒有結構牆之厚度改變。

**No. 333 House Second Floor Plan**  
333號屋二樓平面圖

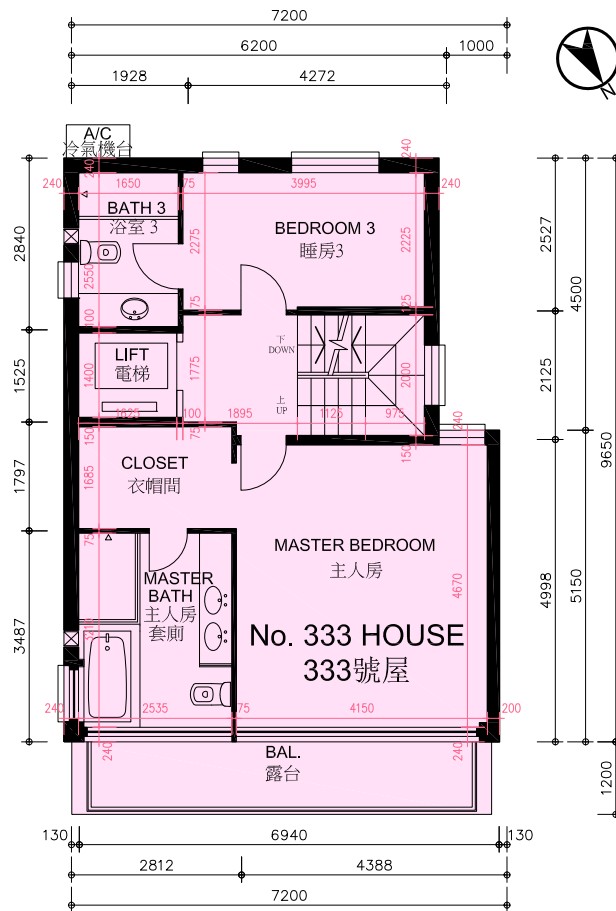

Scale: 0M/米 5M/米  
比例

- |         |             |                           |       |
|---------|-------------|---------------------------|-------|
| Legend: | A/C         | Air-conditioning Platform | 冷氣機平台 |
| 圖例:     | BAL         | Balcony                   | 露台    |
|         | BATH 3      | Bathroom 3                | 浴室3   |
|         | MASTER BATH | Master Bathroom           | 主人房套廁 |

備註: 平面圖之尺規所列數字以毫米標示之建築結構尺寸。

Note: The dimensions of floor plans are all structural dimensions in millimeter.

**No. 333 House**

1. Floor-to-floor height (refer to the height between the top surface of the structural slab of a floor and the top surface of the structural slab of its immediate upper floor) as provided in the building plans : (2.65m)
2. The thickness of floor slabs (excluding plaster) of each residential property as provided in the building plans for the Development: 150mm.
3. The internal area of the residential properties on the upper floors will generally be slightly larger than those on the lower floors because of the rededing thickness of the structural walls on the upper floors. (Not applicable to the Development)

**333號屋**

1. 如建築圖則所示，單位樓面至樓面高度（指該樓層之石屎地台面與上一層之石屎地台面之高度距離）：（2.65米）。
2. 按發展項目的建築圖則所示，住宅物業的樓板（不包括灰泥）的厚度為150毫米。
3. 因住宅物業的較高樓層的結構牆的厚度遞減，較高樓層的內部面積，一般比較低樓層的內部面積稍大。（不適用於本發展項目）

**No. 333 House Roof Floor Plan**  
**333號屋天台平面圖**

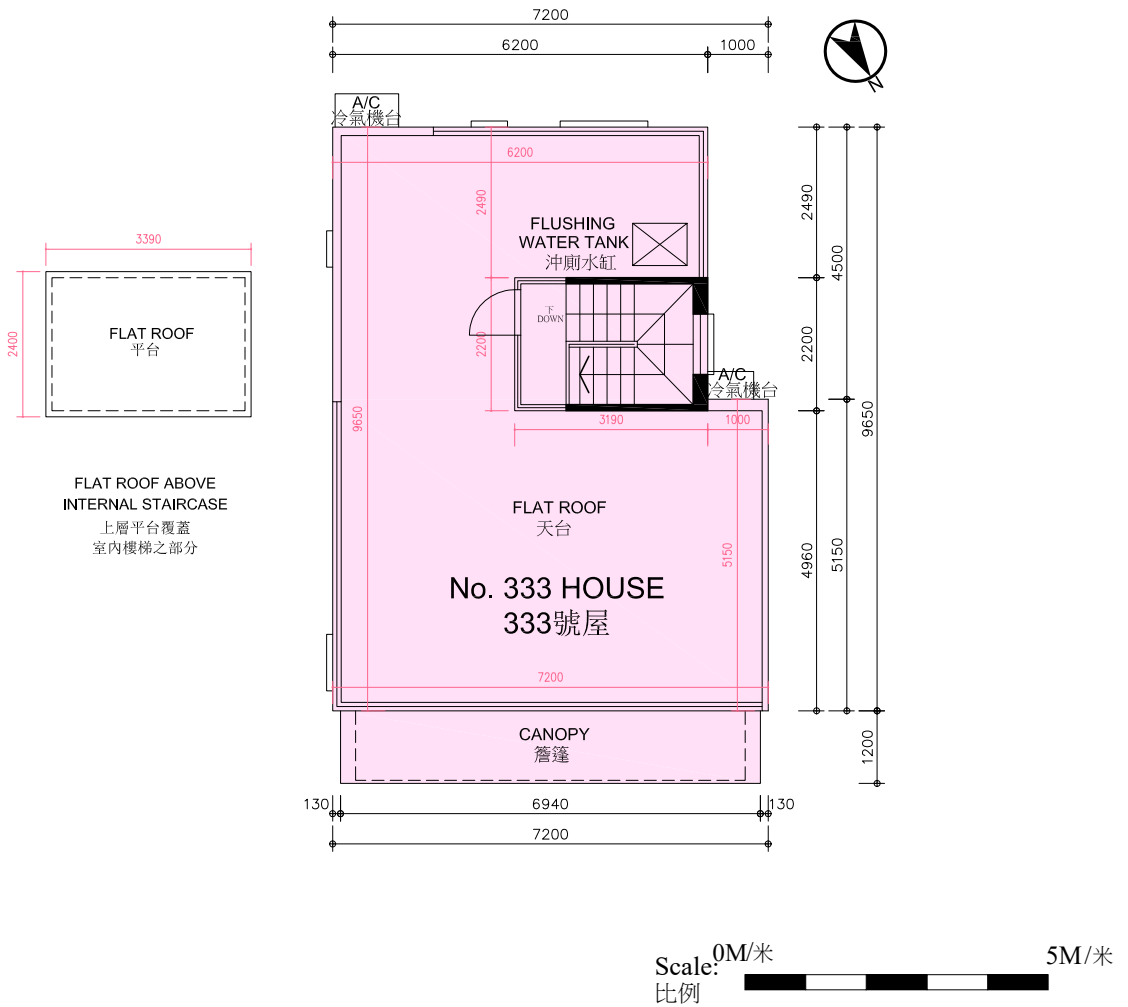

Legend: A/C  
圖例:

Air-conditioning Platform

冷氣機平台

備註: 平面圖之尺規所列數字以  
毫米標示之建築結構尺寸。

Note: The dimensions of floor plans are  
all structural dimensions in  
millimeter.

**No. 333 House**

1. Floor-to-floor height (refer to the height between the top surface of the structural slab of a floor and the top surface of the structural slab of its immediate upper floor) as provided in the building plans : (2.65m)
2. The thickness of floor slabs (excluding plaster) of each residential property as provided in the building plans for the Development: 150mm.
3. The internal area of the residential properties on the upper floors will generally be slightly larger than those on the lower floors because of the reducing thickness of the structural walls on the upper floors. (Not applicable to the Development)

**333號屋**

1. 如建築圖則所示，單位樓面至樓面高度（指該樓層之石屎地台面與上一層之石屎地台面之高度距離）：（2.65米）。
2. 按發展項目的建築圖則所示，住宅物業的樓板（不包括灰泥）的厚度為150毫米。
3. 因住宅物業的較高樓層的結構牆的厚度遞減，較高樓層的內部面積，一般比較低樓層的內部面積稍大。（不適用於本發展項目）