Tower 8A & 8B | 2/F
第8A座及8B座 | 2樓

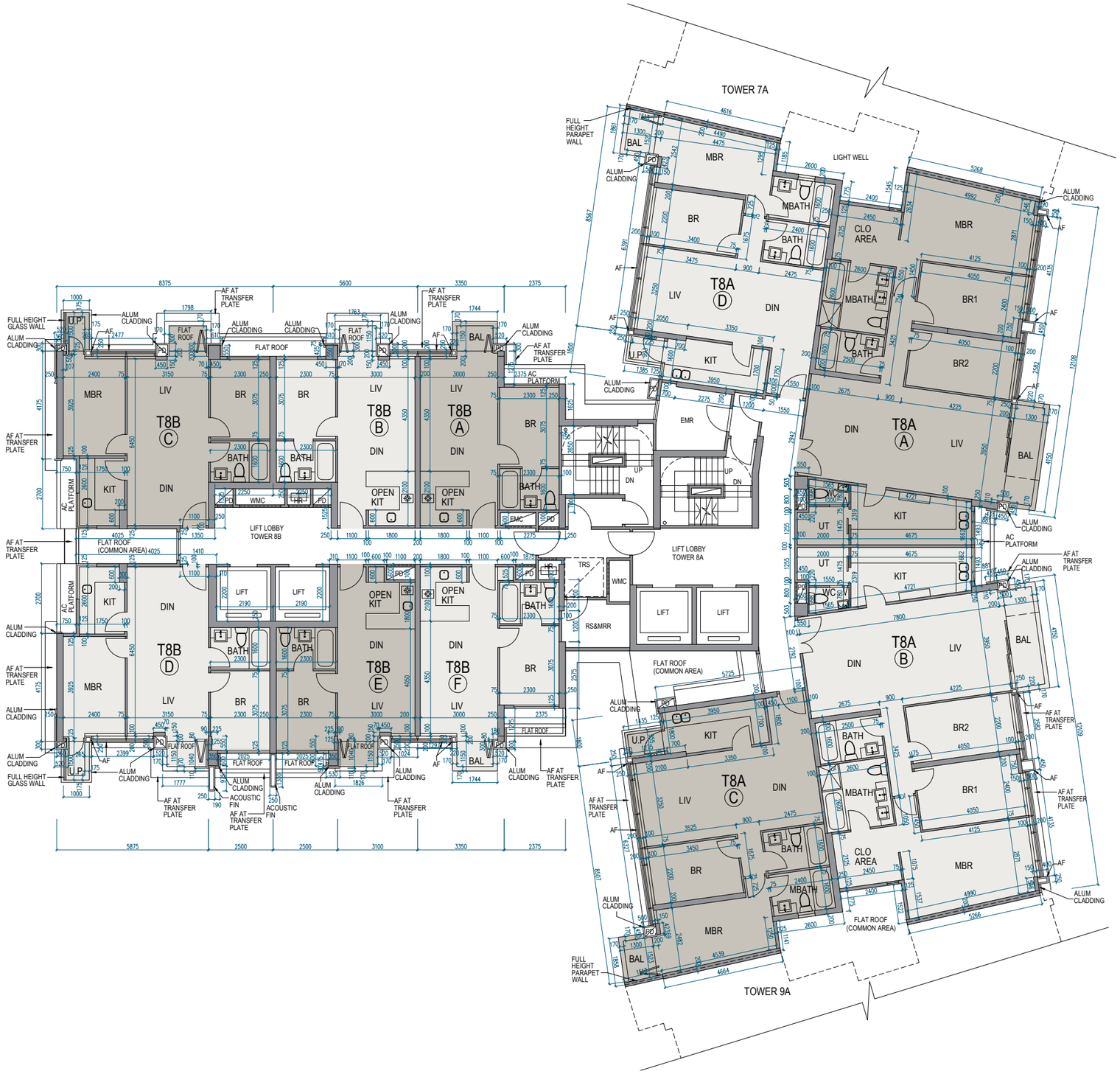

Scale 比例 0 5M (米)