

ELEVATION PLAN 立面圖

House 6 6號洋房

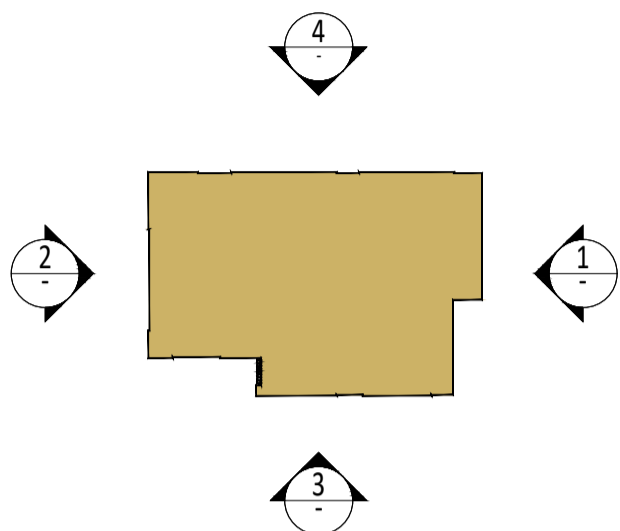

Key Plan 索引圖

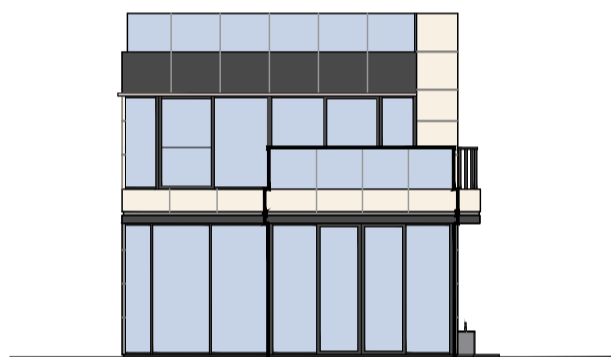
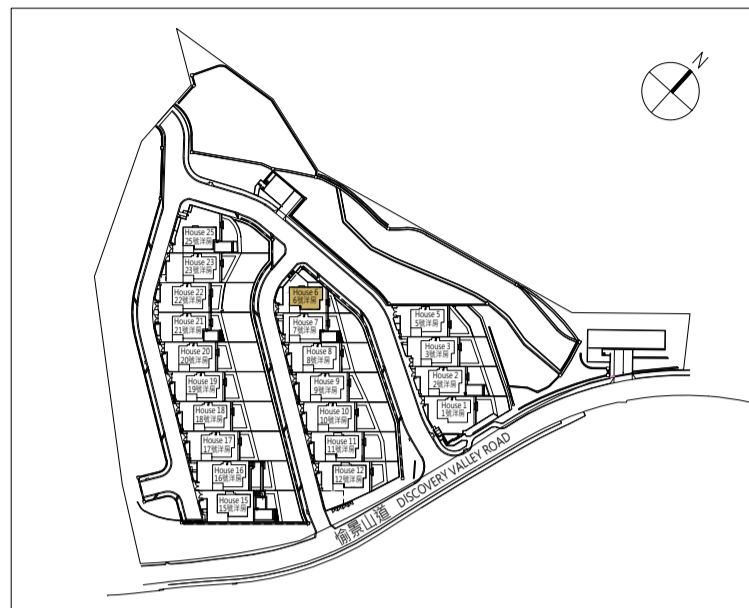

Elevation Plan 1
立面圖一

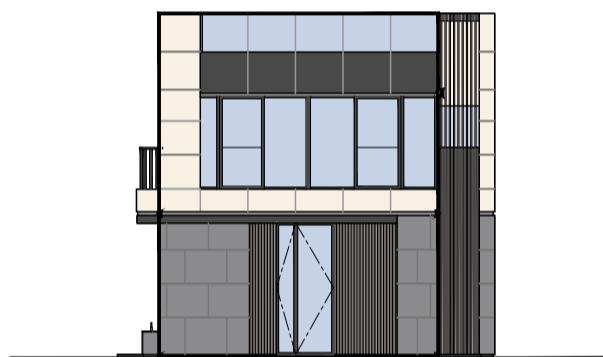

Elevation Plan 2
立面圖二

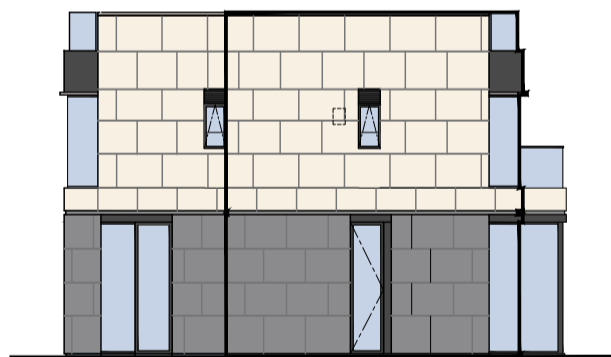

Elevation Plan 3
立面圖三



Elevation Plan 4
立面圖四

Authorized Person for the Phase has certified that the elevations shown on these plans :

- (1) are prepared on the basis of the approved building plans for the Phase as of 30 May 2019; and
- (2) are in general accordance with the outward appearance of the Phase.

期數的認可人士證明本立面圖所顯示的立面：

- (1) 以 2019 年 5 月 30 日的情況為準的期數的經批准的建築圖則為基礎擬備；及
- (2) 大致上與期數的外觀一致。

ELEVATION PLAN 立面圖

House 11, 12, 15 11、12、15號洋房

Key Plan 索引圖

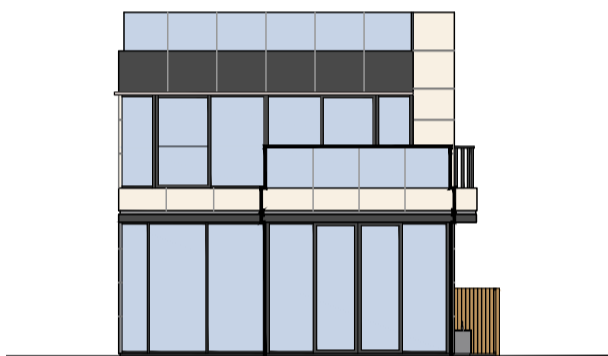
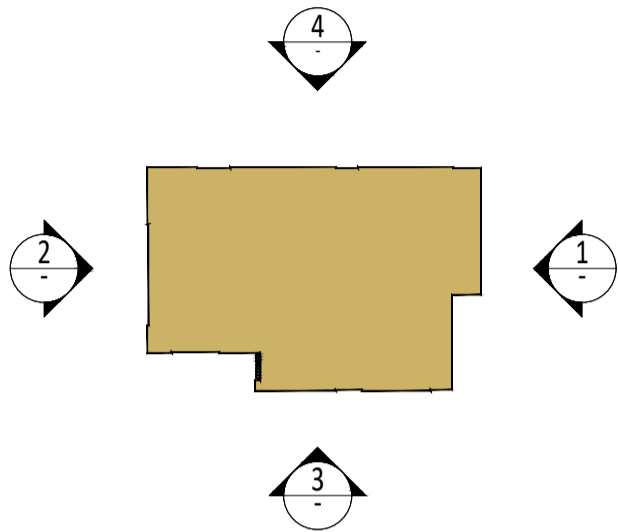

Elevation Plan 1
立面圖一

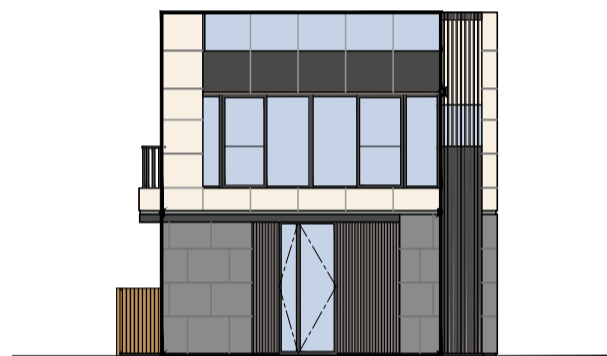

Elevation Plan 2
立面圖二

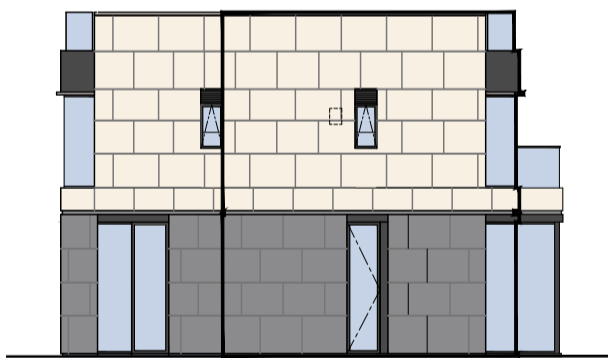

Elevation Plan 3
立面圖三

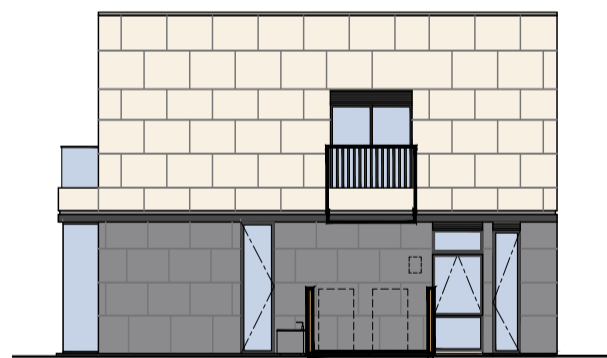

Elevation Plan 4
立面圖四

Authorized Person for the Phase has certified that the elevations shown on these plans :

- (1) are prepared on the basis of the approved building plans for the Phase as of 30 May 2019; and
- (2) are in general accordance with the outward appearance of the Phase.

期數的認可人士證明本立面圖所顯示的立面：

- (1) 以 2019 年 5 月 30 日的情況為準的期數的經批准的建築圖則為基礎擬備；及
- (2) 大致上與期數的外觀一致。

ELEVATION PLAN 立面圖

House 1-3, 5, 7-10, 16-23
1-3、5、7-10、16-23號洋房

Key Plan
索引圖

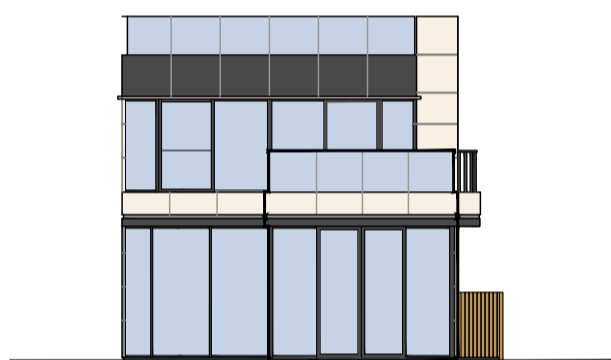
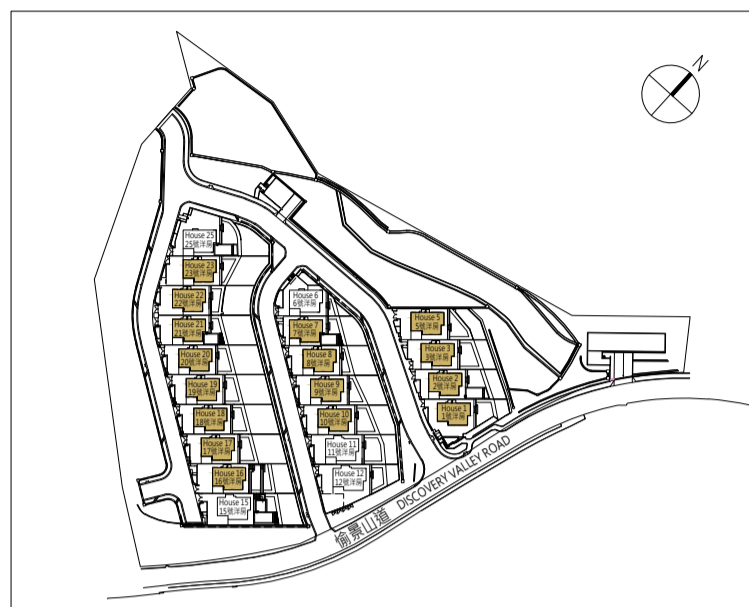
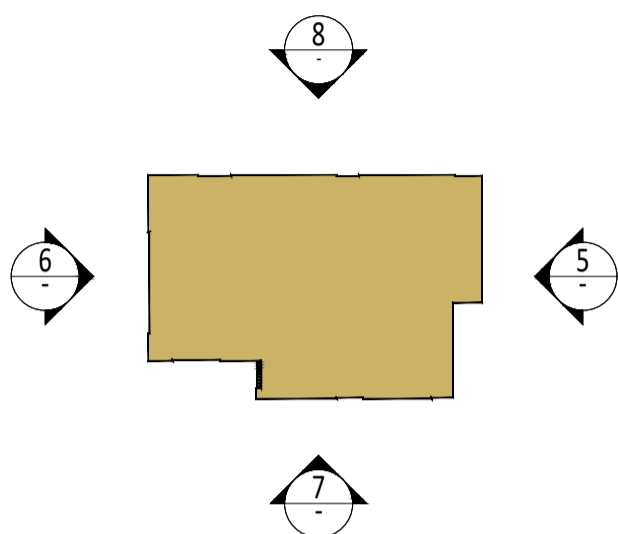

Elevation Plan 5
立面圖五

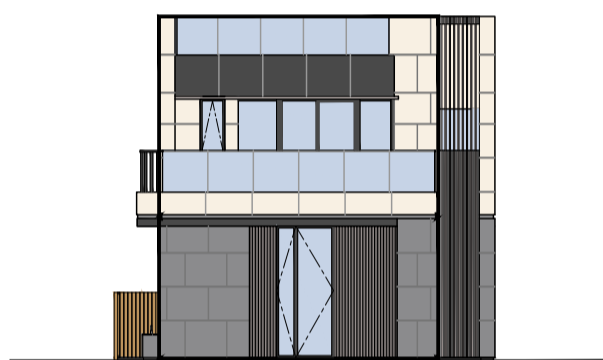

Elevation Plan 6
立面圖六

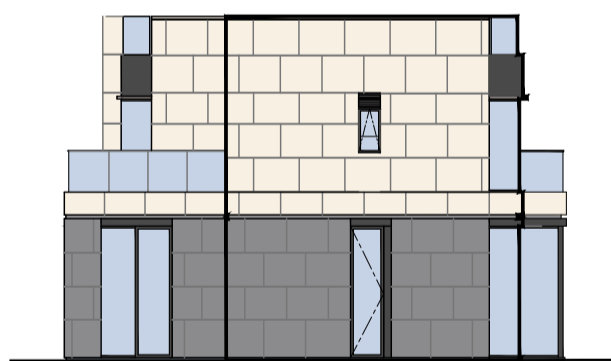

Elevation Plan 7
立面圖七



Elevation Plan 8
立面圖八

Authorized Person for the Phase has certified that the elevations shown on these plans :

- (1) are prepared on the basis of the approved building plans for the Phase as of 30 May 2019; and
- (2) are in general accordance with the outward appearance of the Phase.

期數的認可人士證明本立面圖所顯示的立面：

- (1) 以 2019 年 5 月 30 日的情況為準的期數的經批准的建築圖則為基礎擬備；及
- (2) 大致上與期數的外觀一致。

ELEVATION PLAN 立面圖

House 25 25號洋房

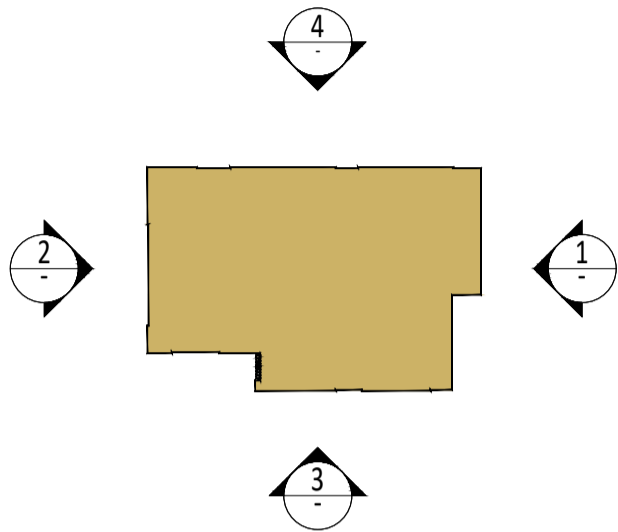

Key Plan 索引圖

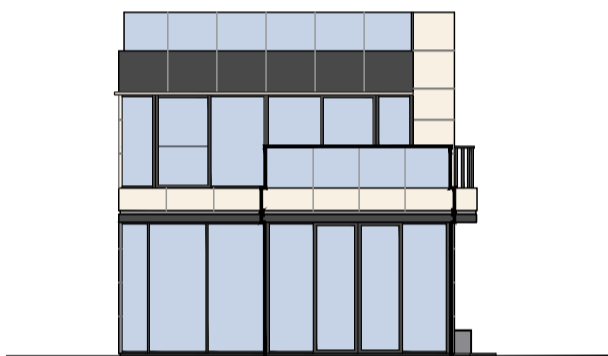
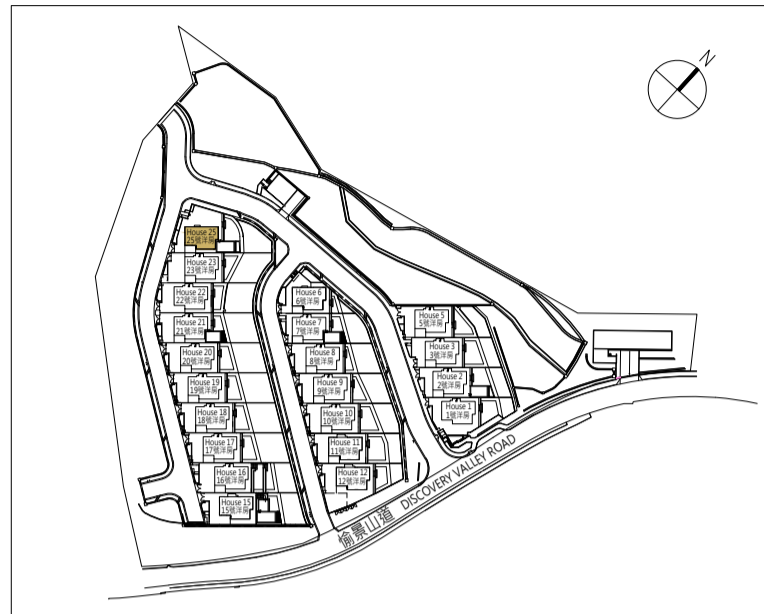

Elevation Plan 1
立面圖一

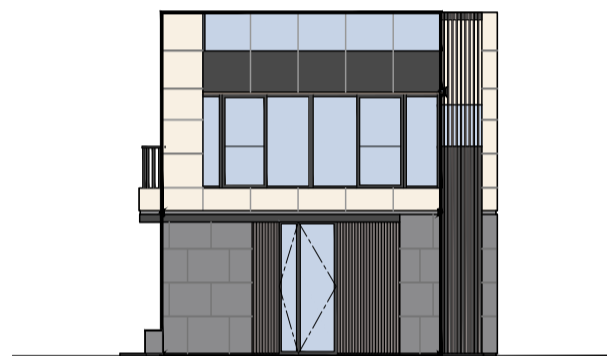

Elevation Plan 2
立面圖二

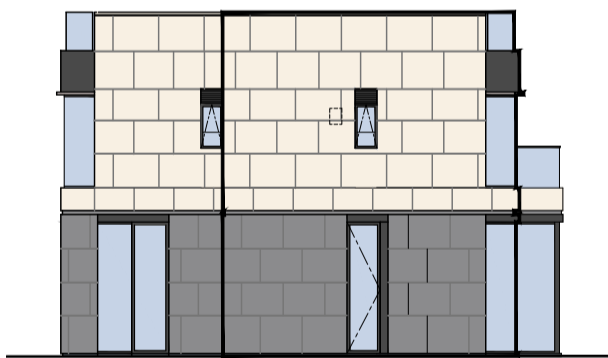

Elevation Plan 3
立面圖三



Elevation Plan 4
立面圖四

Authorized Person for the Phase has certified that the elevations shown on these plans :

- (1) are prepared on the basis of the approved building plans for the Phase as of 30 May 2019; and
- (2) are in general accordance with the outward appearance of the Phase.

期數的認可人士證明本立面圖所顯示的立面：

- (1) 以 2019 年 5 月 30 日的情況為準的期數的經批准的建築圖則為基礎擬備；及
- (2) 大致上與期數的外觀一致。

ELEVATION PLAN 立面圖

TRANSFORMER ROOM / SWITCH ROOM 電力變壓房 / 電掣房

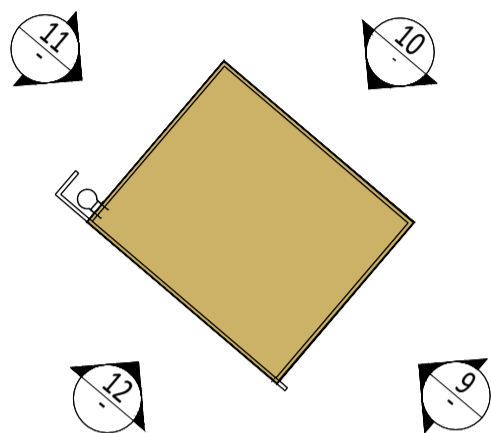

Key Plan 索引圖

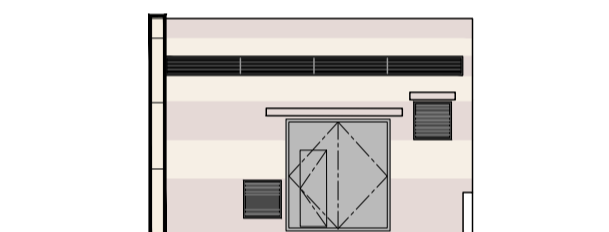

Elevation Plan 9
立面圖九

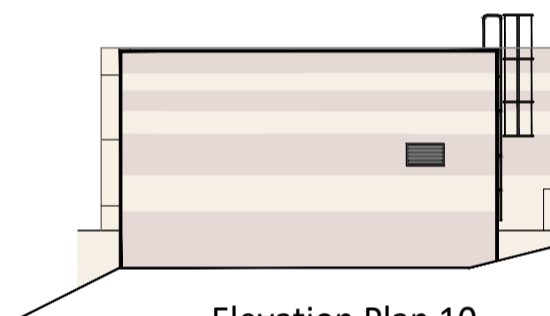

Elevation Plan 10
立面圖十

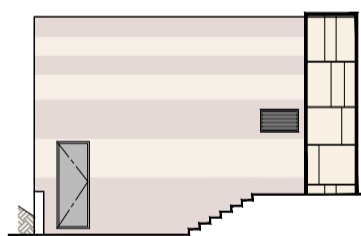

Elevation Plan 11
立面圖十一

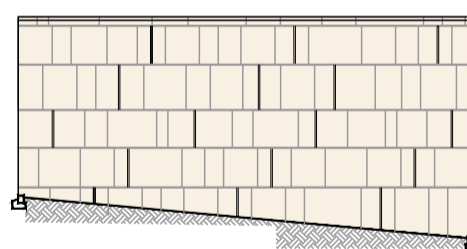

Elevation Plan 12
立面圖十二

Authorized Person for the Phase has certified that the elevations shown on these plans :

- (1) are prepared on the basis of the approved building plans for the Phase as of 30 May 2019; and
- (2) are in general accordance with the outward appearance of the Phase.

期數的認可人士證明本立面圖所顯示的立面：

- (1) 以 2019 年 5 月 30 日的情況為準的期數的經批准的建築圖則為基礎擬備；及
- (2) 大致上與期數的外觀一致。

ELEVATION PLAN 立面圖

ELECTRICAL AND MECHANICAL BUILDING / SEWAGE TREATMENT PLANT ROOM 機電樓及污水處理機房

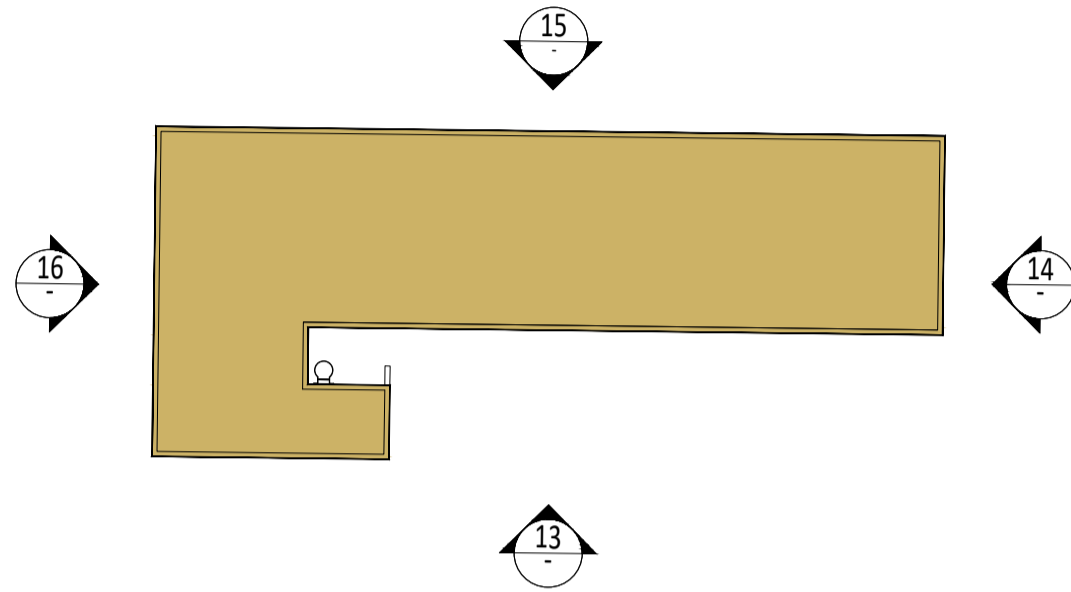

Key Plan 索引圖

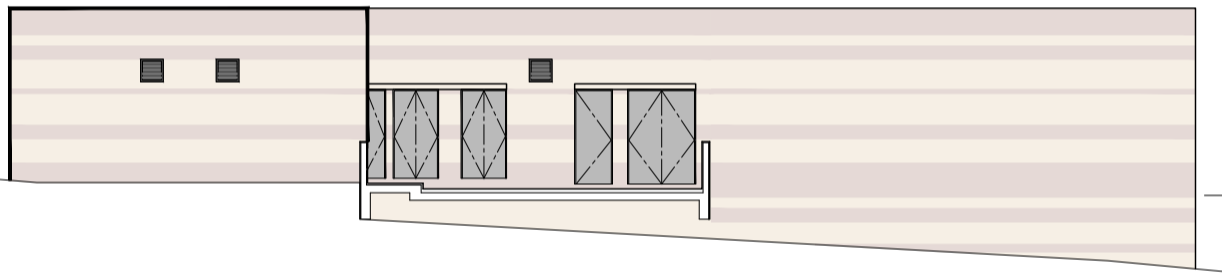
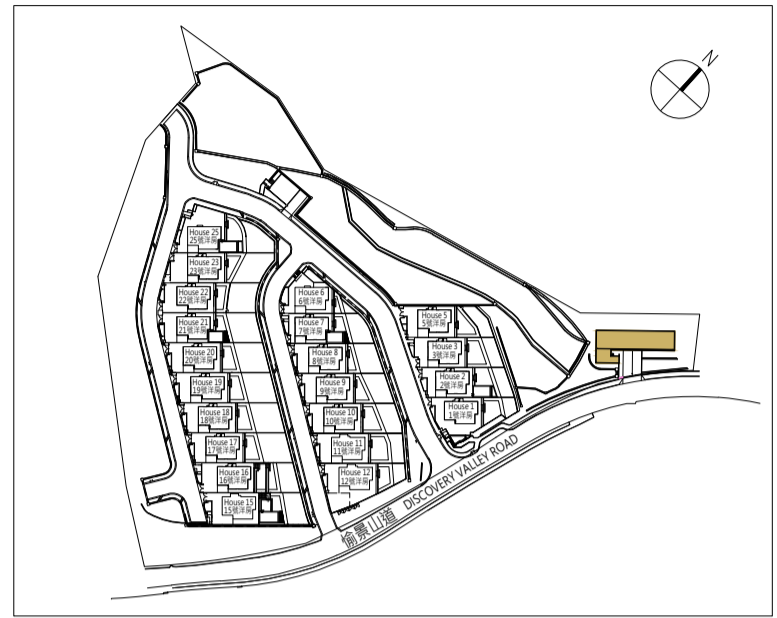

Elevation Plan 13
立面圖十三

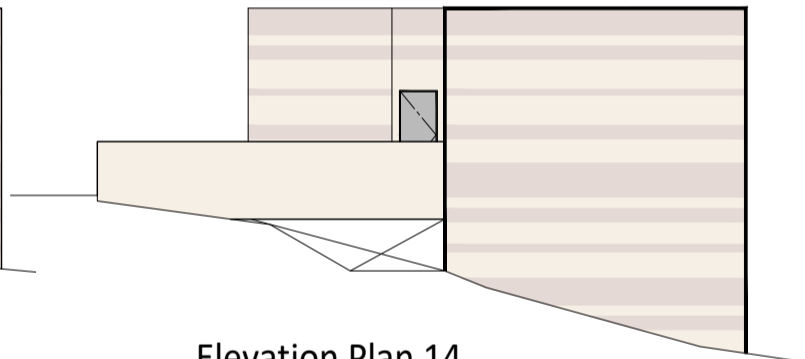

Elevation Plan 14
立面圖十四



Elevation Plan 15
立面圖十五

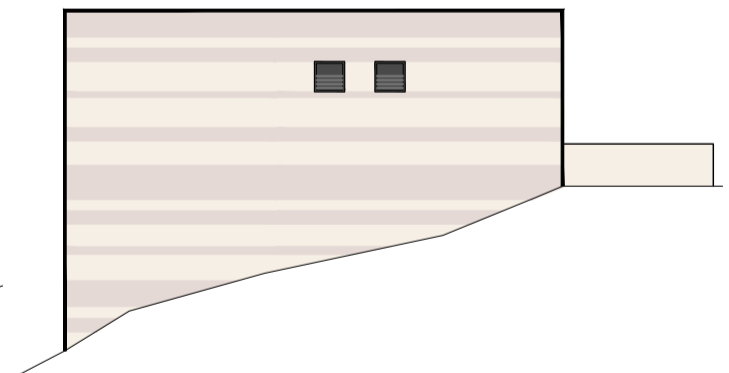

Elevation Plan 16
立面圖十六

Authorized Person for the Phase has certified that the elevations shown on these plans :

- (1) are prepared on the basis of the approved building plans for the Phase as of 30 May 2019; and
- (2) are in general accordance with the outward appearance of the Phase.

期數的認可人士證明本立面圖所顯示的立面：

- (1) 以 2019 年 5 月 30 日的情況為準的期數的經批准的建築圖則為基礎擬備；及
- (2) 大致上與期數的外觀一致。

INFORMATION ON COMMON FACILITIES IN THE PHASE 期數中的公用設施的資料

Common Facilities 公用設施	Uncovered 沒有上蓋		Covered 有上蓋	
	Area (sq.m.) 面積 (平方米)	Area (sq.ft.) 面積 (平方呎)	Area (sq.m.) 面積 (平方米)	Area (sq.ft.) 面積 (平方呎)
Residents' clubhouse (including any recreational facilities for residents' use) 住客會所 (包括供住客使用的任何康樂設施)	Not applicable 不適用	Not applicable 不適用	Not applicable 不適用	Not applicable 不適用
Communal garden or play area for residents' use on the roof, or on any floor between the roof and the lowest residential floor, of a building in the Phase (whether known as a communal sky garden or otherwise) 位於期數中的建築物的天台或在天台和最低一層住宅樓層之間的任何一層的、供住客使用的公用花園或遊樂地方 (不論是稱為公用空中花園或有其他名稱)	Not applicable 不適用	Not applicable 不適用	Not applicable 不適用	Not applicable 不適用
Communal garden or play area for residents' use below the lowest residential floor of a building in the Phase (whether known as a covered and landscaped play area or otherwise) 位於期數中的建築物的最低一層住宅樓層以下的、供住客使用的公用花園或遊樂地方 (不論是稱為有蓋及園景的遊樂場或有其他名稱)	Not applicable 不適用	Not applicable 不適用	Not applicable 不適用	Not applicable 不適用