

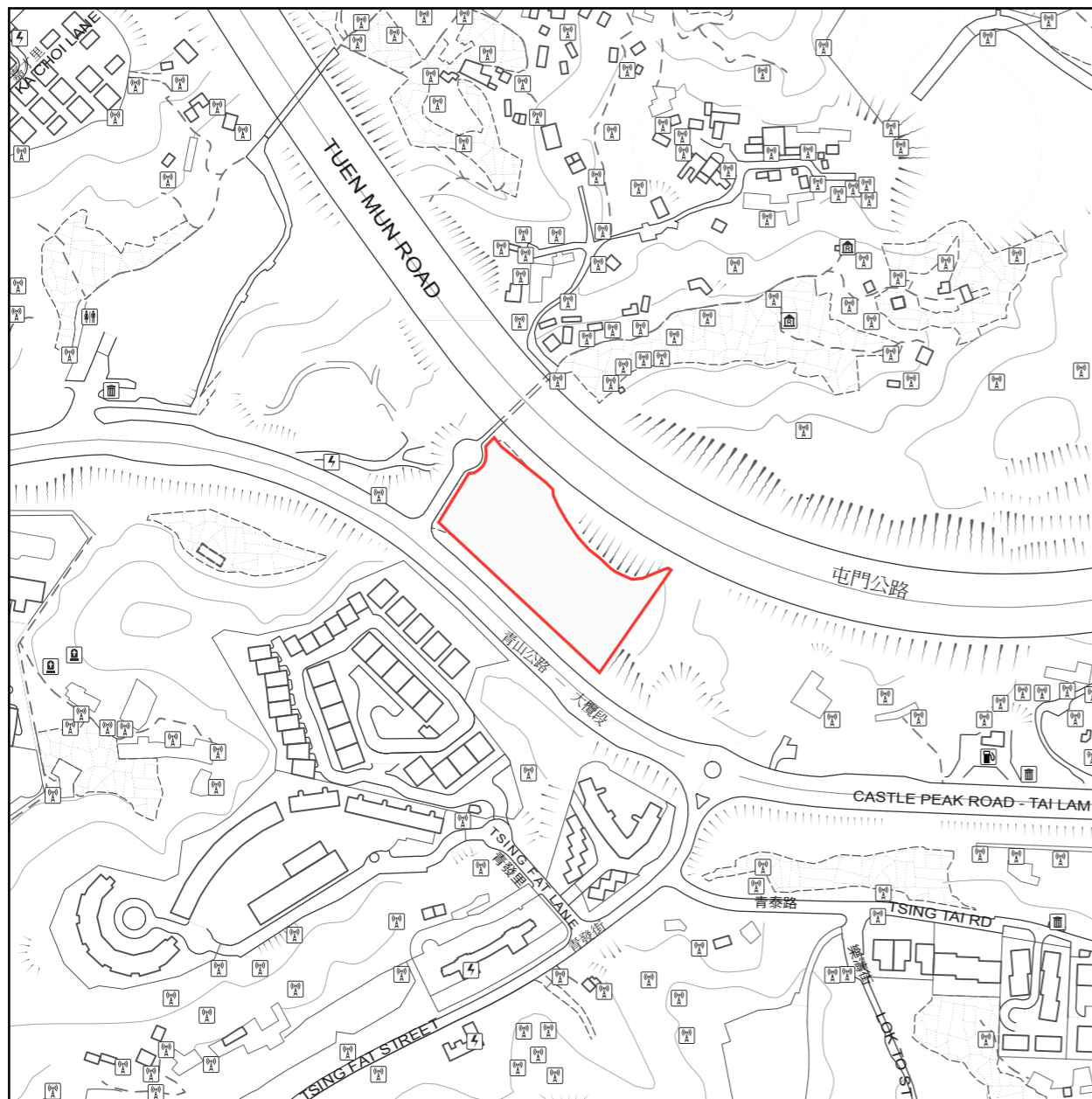

## 6 發展項目的所在位置圖 Location Plan of the Development



### 圖例 Notation

-  油站  
Petrol Filling Station
-  發電廠 (包括電力分站)  
Power Plant (including Electricity Sub-stations)
-  墳場  
Cemetery
-  垃圾收集站  
Refuse Collection Point
-  公廁  
Public Convenience
-  公用事業設施裝置  
Public Utility Installation
-  宗教場所 (包括教堂、廟宇及祠堂)  
Religious Institution (including Church, Temple and Tsz Tong)

 發展項目的位置  
Location of the Development



比例 0米/M  
Scale  250米/M

地圖版權屬香港特區政府，經地政總署准許複印，版權特許編號40/2020。

The plan is reproduced with permission of the Director of Lands. © The Government of Hong Kong SAR. Licence No. 40/2020.

此位置圖是由賣方擬備並參考地政總署測繪處於2020年2月25日出版之測繪圖，圖幅編號T6-SW-C，有需要處經修正處理。

This location plan is prepared by the Vendor with reference to the Survey Sheet No.T6-SW-C dated 25 February 2020 from Survey and Mapping Office of the Lands Department, with adjustments where necessary.

### 備註：

1. 賣方建議準買家到有關發展地盤作實地考察，以對該發展地盤、其周邊地區環境及附近的公共設施有較佳了解。
2. 由於發展項目的邊界不規則的技術原因，此位置圖所顯示的範圍可能超過《一手住宅物業銷售條例》所規定的範圍。

### Notes:

1. The Vendor advises prospective purchasers to conduct an on-site visit for a better understanding of the development site, its surrounding environment and the public facilities nearby.
2. The location plan may show more than the area required under the Residential Properties (First-hand Sales) Ordinance due to the technical reason that the boundary of the Development is irregular.