

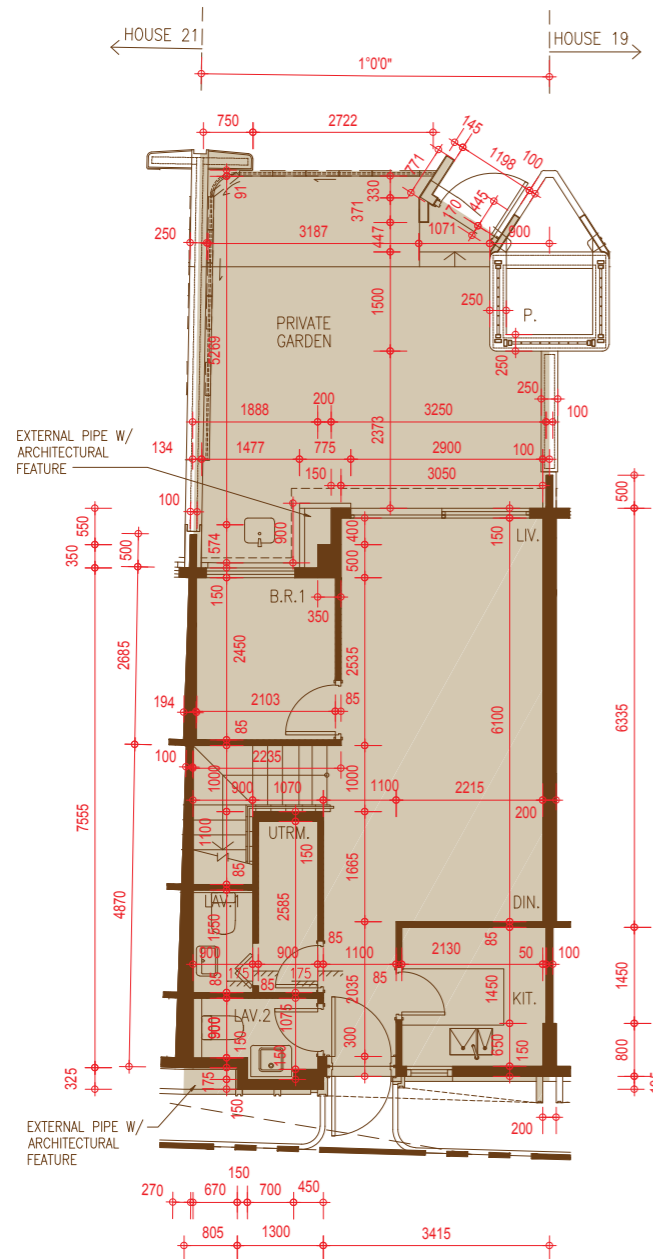

地下 Ground Floor

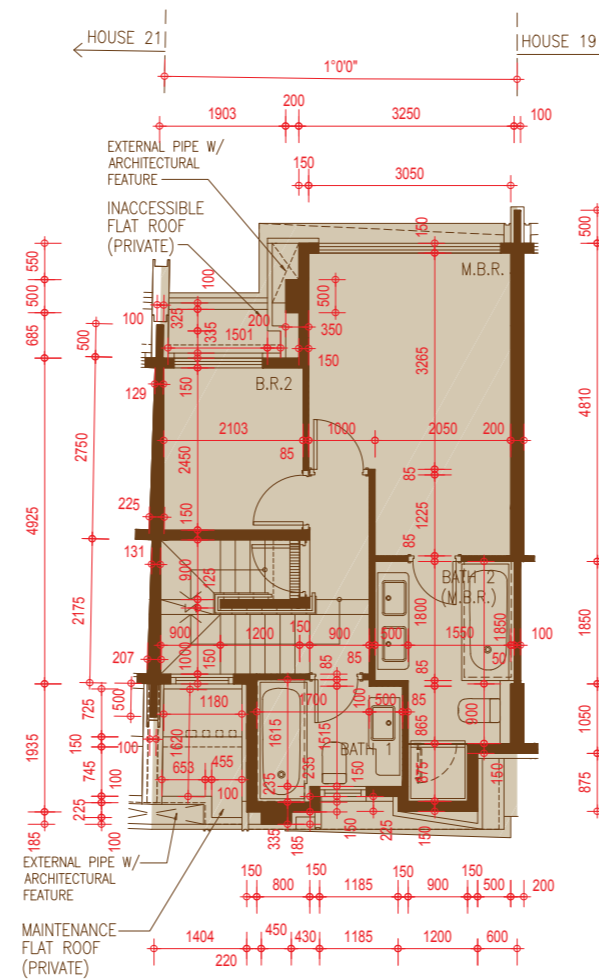

1樓 First Floor



天台 Roof

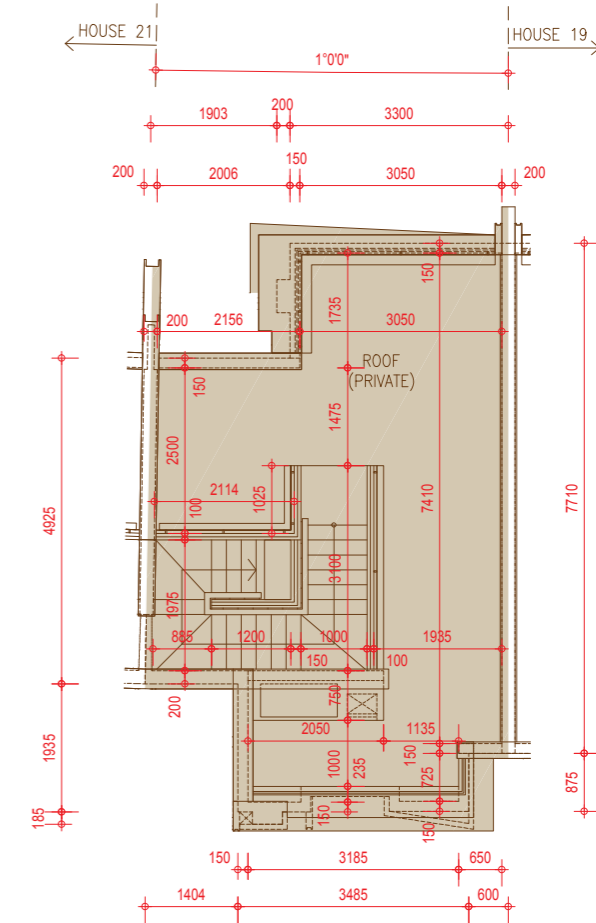

比例尺 Scale (m = 米)



每個住宅物業的樓板 (不包括灰泥) 的厚度：150毫米及175毫米

The thickness of the floor slabs (excluding plaster) of each residential property: 150mm and 175mm

每個住宅物業的層與層之間的高度：

地下：3.675米、3.725米、4.025米、4.2米及4.97米

1樓：3.5米及3.85米

The floor-to-floor height of each residential property:

G/F: 3.675m, 3.725m, 4.025m, 4.2m and 4.97m

1/F: 3.5m and 3.85m

因住宅物業的較高樓層的結構牆的厚度遞減，較高樓層的內部面積，一般比較低樓層的內部面積稍大。(註：此根據《一手住宅物業銷售條例》附表1第一部第10(2)(e)條所規定的陳述並不適用於本發展項目。)

The internal areas of the residential properties on the upper floors will generally be slightly larger than those on the lower floors because of the reducing thickness of the structural walls on the upper floors. (Note: This statement requested under Section 10(2)(e) in Part 1 of Schedule 1 of the Residential Properties (First-hand Sales) Ordinance is not applicable to the Development.)

備註：

- 1) 以上樓面平面圖中顯示之名詞及簡稱之詞彙表請參閱「發展項目的住宅物業的樓面平面圖」一節首頁。
- 2) 洋房不設4號洋房、13號洋房、14號洋房及24號洋房。

Remarks:

- 1) Please refer to the first page of the section "Floor Plans of Residential Properties in the Development" for glossary of the terms and abbreviations shown in the floor plan above.
- 2) House 4, House 13, House 14 and House 24 are omitted.