

# FLOOR PLANS OF RESIDENTIAL PROPERTIES IN THE DEVELOPMENT

## 發展項目的住宅物業的樓面平面圖

TOWER 5 - 30TH FLOOR PLAN  
第5座 30樓樓面平面圖

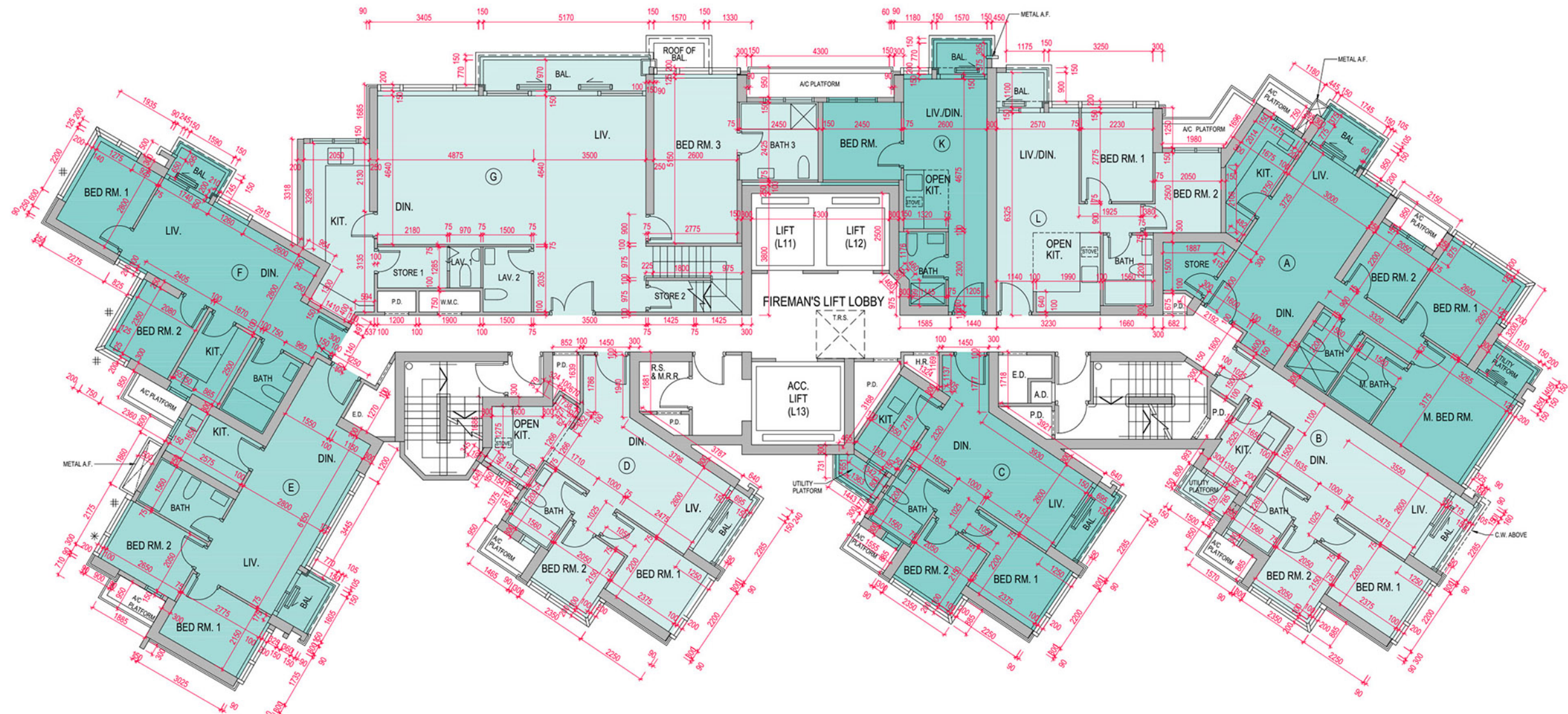

### LEGEND 圖例

- \* : MAINTENANCE WINDOW 維修窗
- # : FIXED GLAZING 固定玻璃

Scale 0 5M (米)  
比例

# FLOOR PLANS OF RESIDENTIAL PROPERTIES IN THE DEVELOPMENT

## 發展項目的住宅物業的樓面平面圖

| Each Residential Property<br>每個住宅物業                                  | Tower Number<br>座數 | Flat 單位<br>Floor 樓層 | A     | B             | C    | D    | E    | F    | G                      | H | J | K             | L             |
|--|--------------------|---------------------|-------|---------------|------|------|------|------|------------------------|---|---|---------------|---------------|
| Floor-to-Floor Height (mm)<br>層與層之間的高度 (毫米)                          | Tower 5<br>第5座     | 30/F<br>30樓         | 3,500 | 3500,<br>3850 | 3500 | 3500 | 3500 | 3500 | 3150,<br>3500,<br>3850 | / | / | 3500,<br>3850 | 3500,<br>3850 |
| Thickness of Slab<br>(excluding plaster) (mm)<br>樓板 (不包括灰泥) 的厚度 (毫米) |                    | 30/F<br>30樓         | 150   | 150           | 150  | 150  | 150  | 150  | 150,<br>175,<br>250    | / | / | 150           | 150,<br>175   |

The internal areas of the residential properties on the upper floors will generally be slightly larger than those on the lower floors because of the reducing thickness of the structural walls on the upper floors. (Note: This statement required under Section 10(2)(e) in Part 1 of Schedule 1 of the Residential Properties (First-hand Sales) Ordinance is not applicable to the Development.)

因住宅物業的較高樓層的結構牆的厚度遞減，較高樓層的內部面積，一般比較低樓層的內部面積稍大。(註：此根據《一手住宅物業銷售條例》附表1第一部第10(2)(e)條所規定的陳述並不適用於本發展項目。)



# FLOOR PLANS OF RESIDENTIAL PROPERTIES IN THE DEVELOPMENT

## 發展項目的住宅物業的樓面平面圖

TOWER 5 - 31ST FLOOR PLAN  
第5座 31樓樓面平面圖

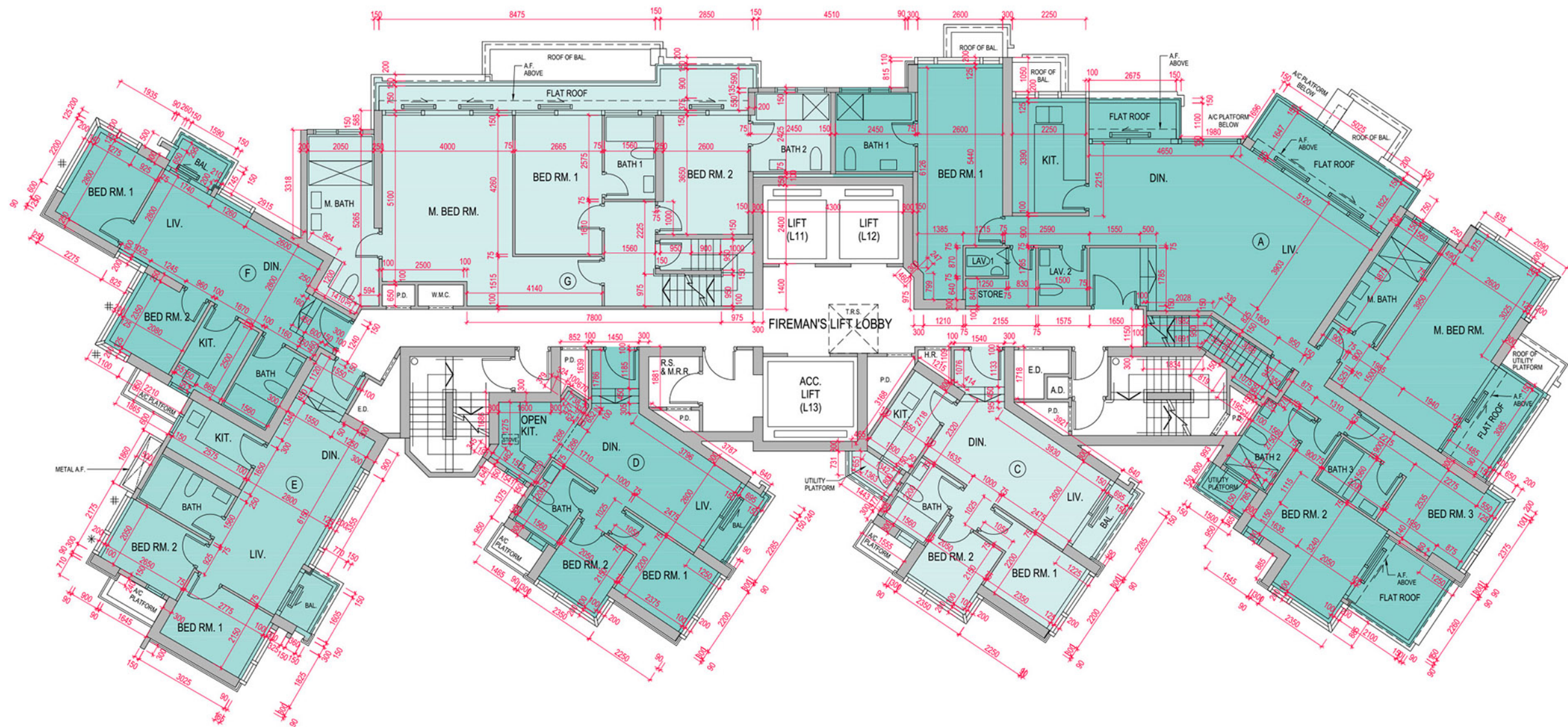

**LEGEND 圖例**

- \* : MAINTENANCE WINDOW 維修窗
- # : FIXED GLAZING 固定玻璃

Scale 0 ————— 5M (米)  
比例

# FLOOR PLANS OF RESIDENTIAL PROPERTIES IN THE DEVELOPMENT

## 發展項目的住宅物業的樓面平面圖

| Each Residential Property<br>每個住宅物業                                  | Tower Number<br>座數 | Flat 單位<br>Floor 樓層 | A     | B | C     | D     | E     | F     | G                      | H | J | K | L |
|--|--------------------|---------------------|-------|---|-------|-------|-------|-------|------------------------|---|---|---|---|
| Floor-to-Floor Height (mm)<br>層與層之間的高度 (毫米)                          | Tower 5<br>第5座     | 31/F<br>31樓         | 3,500 | / | 3,500 | 3,500 | 3,500 | 3,500 | 3150,<br>3500,<br>3850 | / | / | / | / |
| Thickness of Slab<br>(excluding plaster) (mm)<br>樓板 (不包括灰泥) 的厚度 (毫米) |                    | 31/F<br>31樓         | 150   | / | 150   | 150   | 150   | 150   | 150,<br>175,<br>250    | / | / | / | / |

The internal areas of the residential properties on the upper floors will generally be slightly larger than those on the lower floors because of the reducing thickness of the structural walls on the upper floors. (Note: This statement required under Section 10(2)(e) in Part 1 of Schedule 1 of the Residential Properties (First-hand Sales) Ordinance is not applicable to the Development.)

因住宅物業的較高樓層的結構牆的厚度遞減，較高樓層的內部面積，一般比較低樓層的內部面積稍大。(註：此根據《一手住宅物業銷售條例》附表1第一部第10(2)(e)條所規定的陳述並不適用於本發展項目。)



# FLOOR PLANS OF RESIDENTIAL PROPERTIES IN THE DEVELOPMENT

## 發展項目的住宅物業的樓面平面圖

TOWER 5 - ROOF FLOOR PLAN  
第5座 天台樓面平面圖

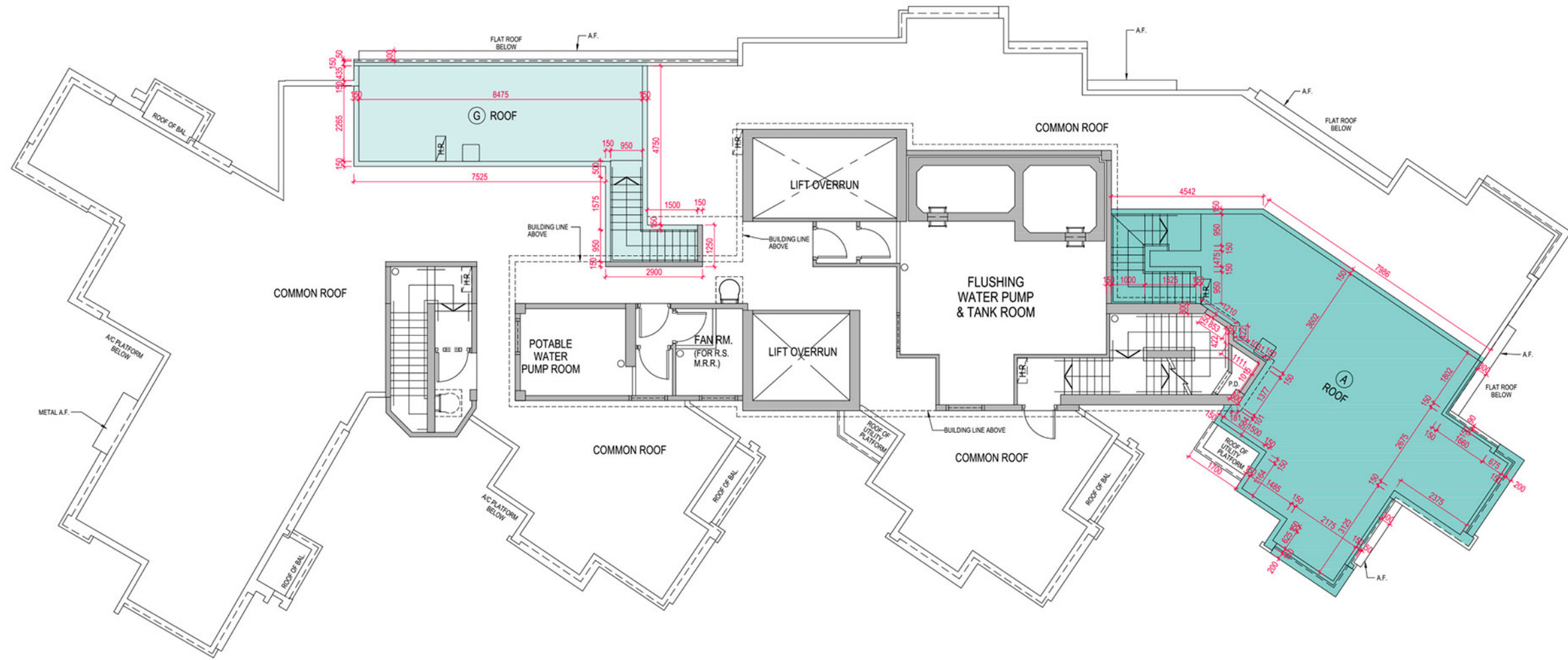

Scale 0 5M (米)  
比例

# FLOOR PLANS OF RESIDENTIAL PROPERTIES IN THE DEVELOPMENT

## 發展項目的住宅物業的樓面平面圖

| Each Residential Property<br>每個住宅物業                                  | Tower Number<br>座數 | Flat 單位<br>Floor 樓層 | A                     | B | C | D | E | F | G | H | J | K | L |
|--|--------------------|---------------------|-----------------------|---|---|---|---|---|---|---|---|---|---|
| Floor-to-Floor Height (mm)<br>層與層之間的高度 (毫米)                          | Tower 5<br>第5座     | Roof<br>天台          | Not applicable<br>不適用 |   |   |   |   |   |   |   |   |   |   |
| Thickness of Slab<br>(excluding plaster) (mm)<br>樓板 (不包括灰泥) 的厚度 (毫米) |                    | Roof<br>天台          |                       |   |   |   |   |   |   |   |   |   |   |

The internal areas of the residential properties on the upper floors will generally be slightly larger than those on the lower floors because of the reducing thickness of the structural walls on the upper floors. (Note: This statement required under Section 10(2)(e) in Part 1 of Schedule 1 of the Residential Properties (First-hand Sales) Ordinance is not applicable to the Development.)

因住宅物業的較高樓層的結構牆的厚度遞減，較高樓層的內部面積，一般比較低樓層的內部面積稍大。(註：此根據《一手住宅物業銷售條例》附表1第一部第10(2)(e)條所規定的陳述並不適用於本發展項目。)