

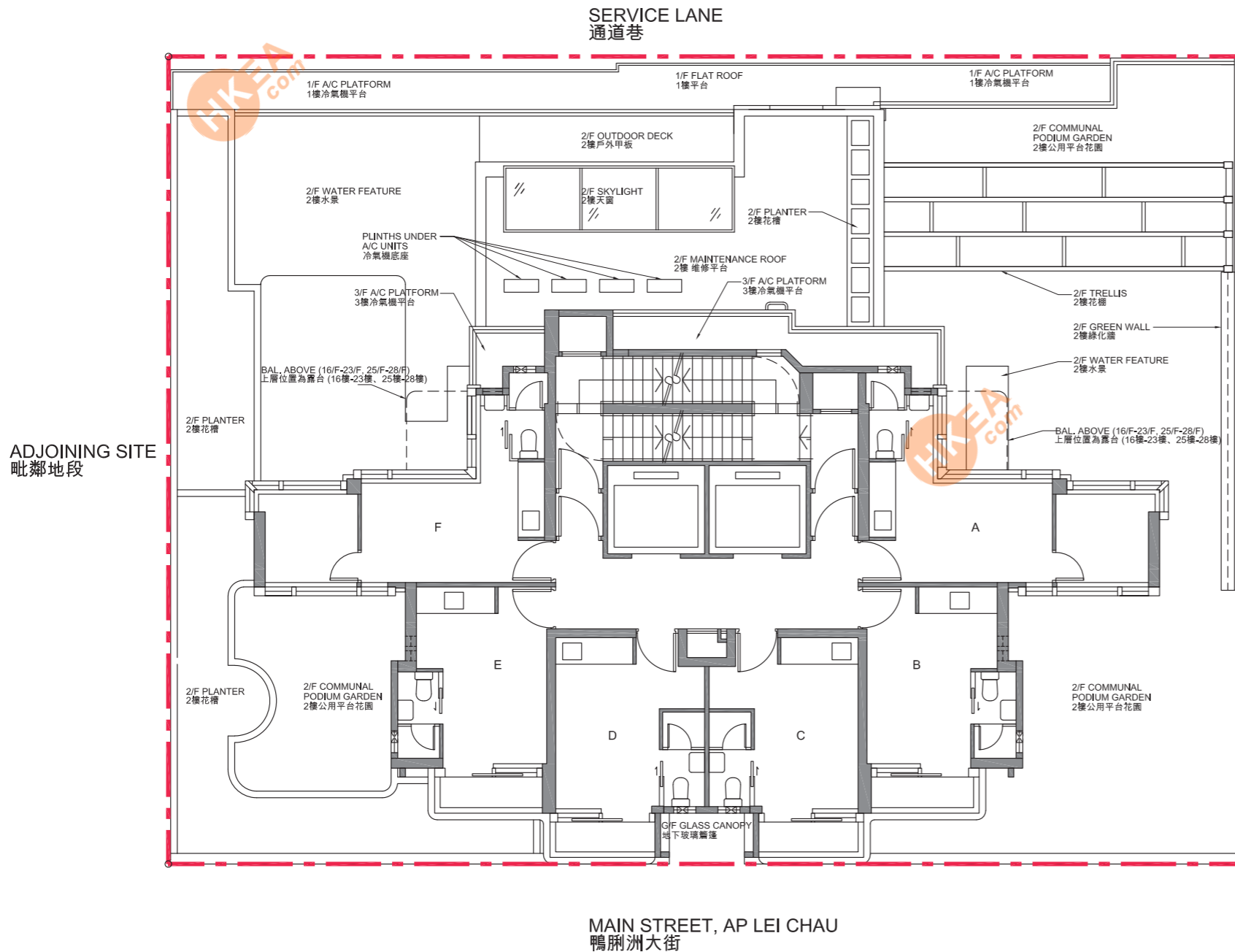

9 發展項目的布局圖 LAYOUT PLAN OF THE DEVELOPMENT



The estimated date of completion of these buildings and facilities, as provided by the authorized person for the development is 31 October 2022.

由該項目的認可人士提供的該等建築物及設施的預計落成日期為 2022 年 10 月 31 日。

-  發展項目的界線
Boundary of the Development
-  A/C PLATFORM
冷氣機平台
Air-conditioner Platform
-  A/C UNITS
冷氣機
Air-conditioning Units
-  BAL.
露台
Balcony

ADJOINING BUILDING
毗鄰建築物

ADJOINING SITE
毗鄰地段



比例: 0米 / M 5米 / M
Scale: 

備註：圖中所示之發展項目住宅樓層布局是參照適用於 3 樓住宅樓層之平面圖。

Note: The layout of the residential floor of the development shown in the plan is based on floor plan applicable to 3/F.