# 9 發展項目的布局圖
# LAYOUT PLAN OF THE DEVELOPMENT

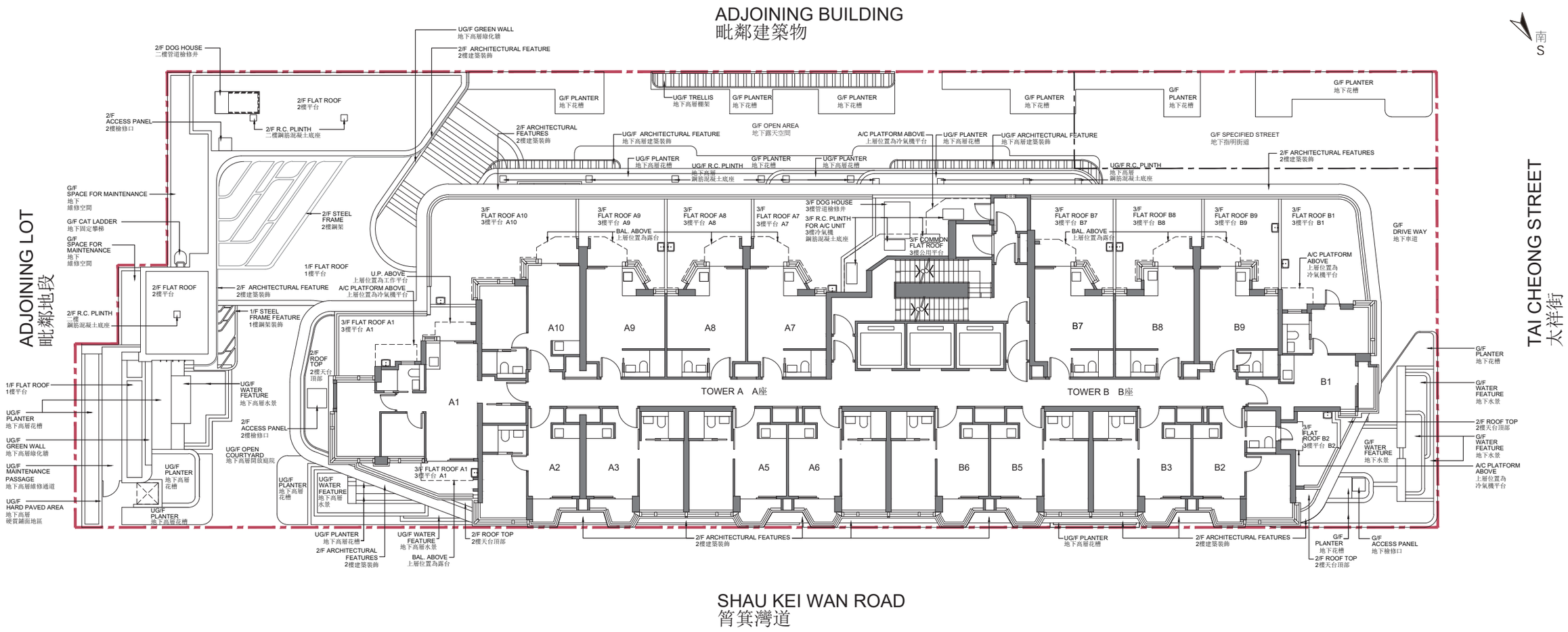


A/C PLATFORM = Air-conditioner Platform 冷氣機平台

BAL. = Balcony 露台

DOG HOUSE = Mechanical & Electrical Services Duct 管道檢修井

R.C. PLINTH FOR A/C UNIT = Reinforced Concrete Plinth for Air-conditioning Unit 冷氣機鋼筋混凝土底座

U.P. = Utility Platform 工作平台

Boundary of the Development 發展項目的界線

由該項目的認可人士提供的該等建築物及設施的預計落成日期為 2023 年 4 月 30 日。

備註：圖中所示之發展項目住宅樓層布局是參照適用於 3 樓住宅樓層的樓面平面圖。

The estimated date of completion of these buildings and facilities, as provided by the authorized person for the development is 30 April 2023.

Note: The layout of the residential floor of the development shown in this plan is based on floor plan applicable to 3/F.